Knotty Pine

The *Fir*

4 bedrooms · 3.5 baths

LOWER FLOOR 368 sq. ft.

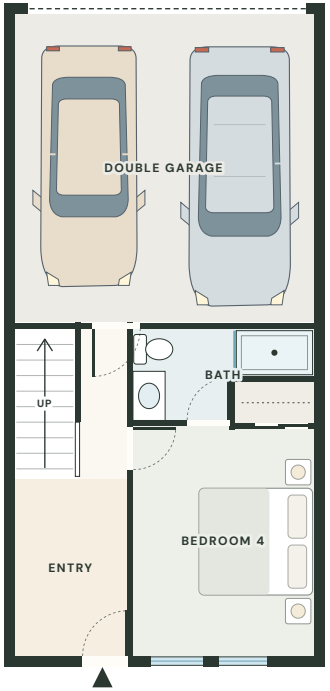

MAIN FLOOR 745 sq. ft.

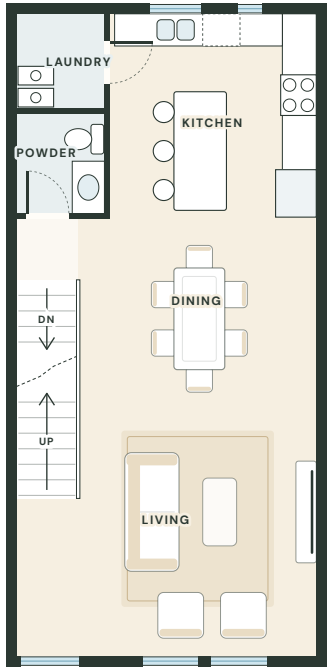

UPPER FLOOR 745 sq. ft.

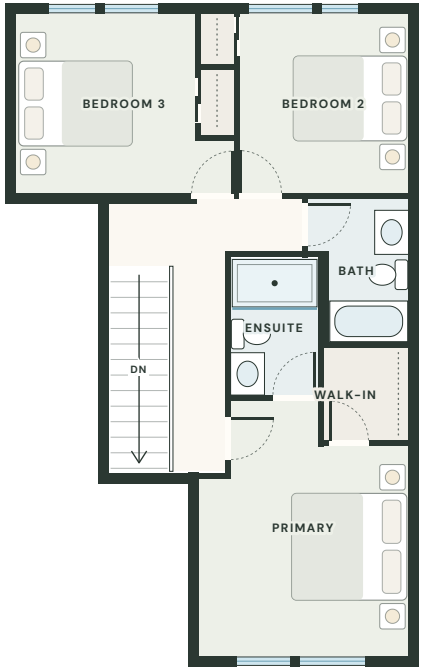

APPROX. SQUARE FEET

Lower floor	**368**
Main floor	**745**
Upper floor	**745**
Total finished area	**1,858**

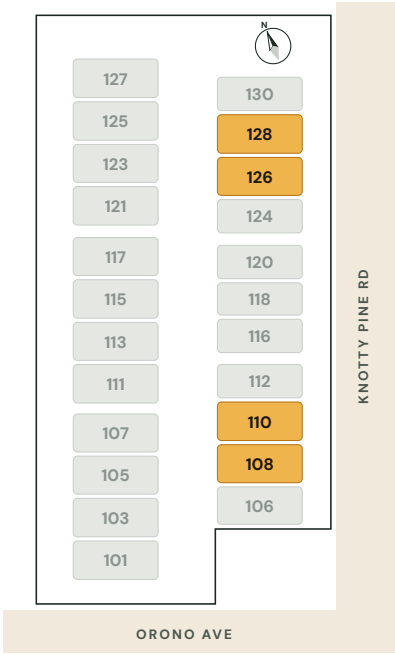

liveknottypine.com

Nick Wise 250-744-9473

Mike Colwill 250-889-6582

Floor plans, square footages, room sizes, features, specifications and the site plan are approximate, are provided for illustration only and are subject to change without notice. Square footages are approximate finished floor areas and may vary between homes. Some homes are mirror images of the plans shown. Furniture and vehicles are shown for scale only and are not included. E.&O.E. Homes are offered for sale only by way of the Disclosure Statement filed with the BC Financial Services Authority, as amended. Marketed by Garry Oak Group, Alexandrite Real Estate Ltd.

GARRY OAK GROUP ALEXANDRITE REAL ESTATE LTD